

Year 4 Residential Visit  
Stubbington Study Centre  
21st - 23rd January

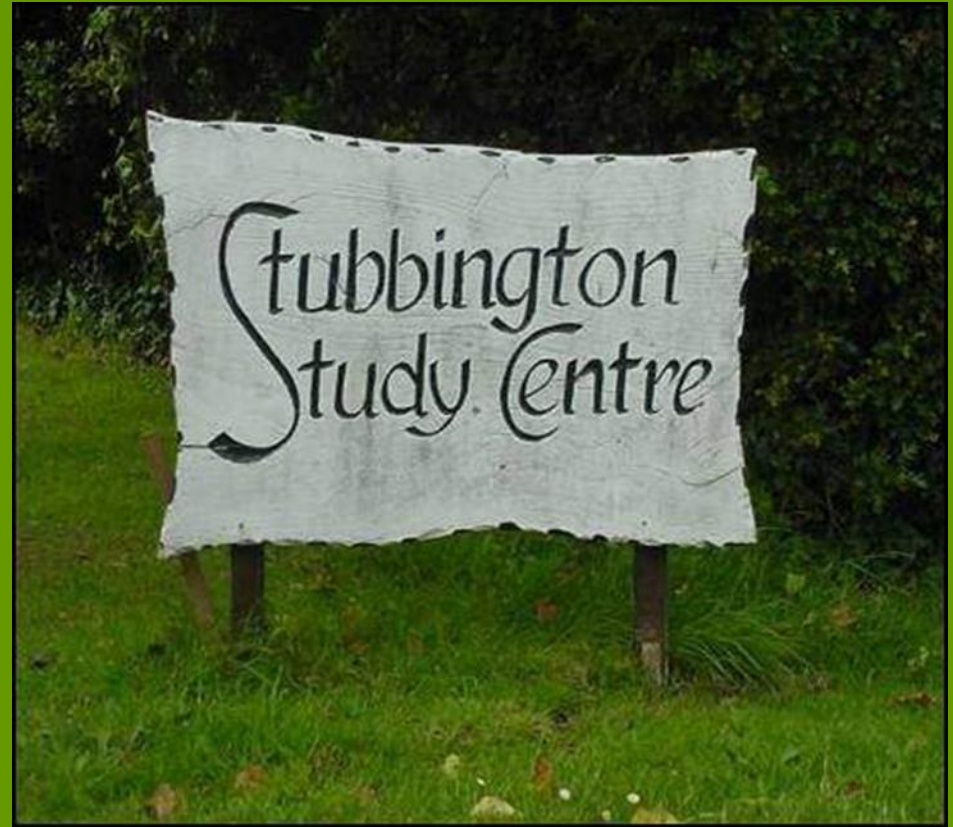

Please mute  
your microphone  
and use the chat  
function for the  
questions.



# Who's going.....?

- 46 children from year 4;
- Will be accompanied by 5 St John's staff – Mrs Coppin (trip leader), Mrs Wynn, Mrs Hunter, Mrs Li and Mr Tracy
- Stubbington also have resident staff including a welfare assistant who are available should the need arise. These staff also support with the teaching of activities during the day;

## Before we leave.....

- Medical forms (including dietary requirements) should be handed in as soon as possible



# On Wednesday morning.....

- Bring your child, with their bag, into the hall and sign in with the member of staff taking the register;
- Remember to give any travel sickness tablets before leaving for school;
- Hand any medication (including travel sickness tablets for the return journey) to Mrs Hunter;
- Pocket money needs to be handed to Mrs Wynn;
- Feel free to wait with your child and wave them off..... If you are going to get upset don't stay!
- School will text when they get to Stubbington.



# What to pack.....

- Use the kit list as a guide;
- Not a 'fashion show'. Much better to go for older clothes that can get dirty without too many concerns;
- Activities are mainly outside so go for layers;
- Hats, scarf, gloves and a warm waterproof jacket are essential;
- Waterproof trousers if you have them – can borrow but not many available;
- Wellington boots if owned (again can borrow) and other shoes that can get muddy;
- Pyjamas, dressing gown and slippers or indoor shoes;
- Wash bag including a shower cap for girls with long hair;
- A favourite sleeping toy – a reasonable size!

**Name everything even the underwear!!**



# A few hints when packing.....

- Try to get everything in one bag – it is easier for your child;
- Your child needs to be able to carry/move the bag independently;
- Children generally are not as good at re-packing – leave space for them to just ‘stuff’ everything back in!
- Include a plastic bin liner for ‘dirty/muddy/wet’ clothes on the return journey and one for wellington boots.
- Include a list of what you have packed so that your child can cross off as they re- pack;
- Involve your child in the initial packing process to help them on their return;



# What else.....

- A favourite book is good as bedtime reading or if they wake early;
- Pencil case with the basic stationary;
- No electronics of any kind are allowed – phones, IPods, tablets etc;
- No games needed – there are plenty around the dormitory;
- No sweets or any other food or drink – there is plenty there!
- Pocket money – maximum of £5 in a named purse/bag – change is helpful;
- Cameras are allowed but own responsibility, for own viewing – not social networks please. Disposable cameras are ideal.



# The Centre.....

- The centre can accommodate up to 100 children – there will be 1 other school there at the same time;
- Each school is allocated accommodation block(s);
- Children are accommodated in single gender rooms of between 4 and 6 beds – teacher's allocate rooms prior to the visit but children find out when they arrive;
- Teacher's rooms are in the same block as the children's in a ratio of 1 to 2;
- Each school is allocated a central 'break out space' which acts as social space;
- Accommodation blocks are code entry – no entry from the outside at night.
- Showers and bathrooms are situated within the blocks;
- Children will shower each evening but girls with long hair will not be able to wash it – can do so earlier in the day if they want;



Stubbington Study Centre - new dorm layout 2014  
(Not to scale)

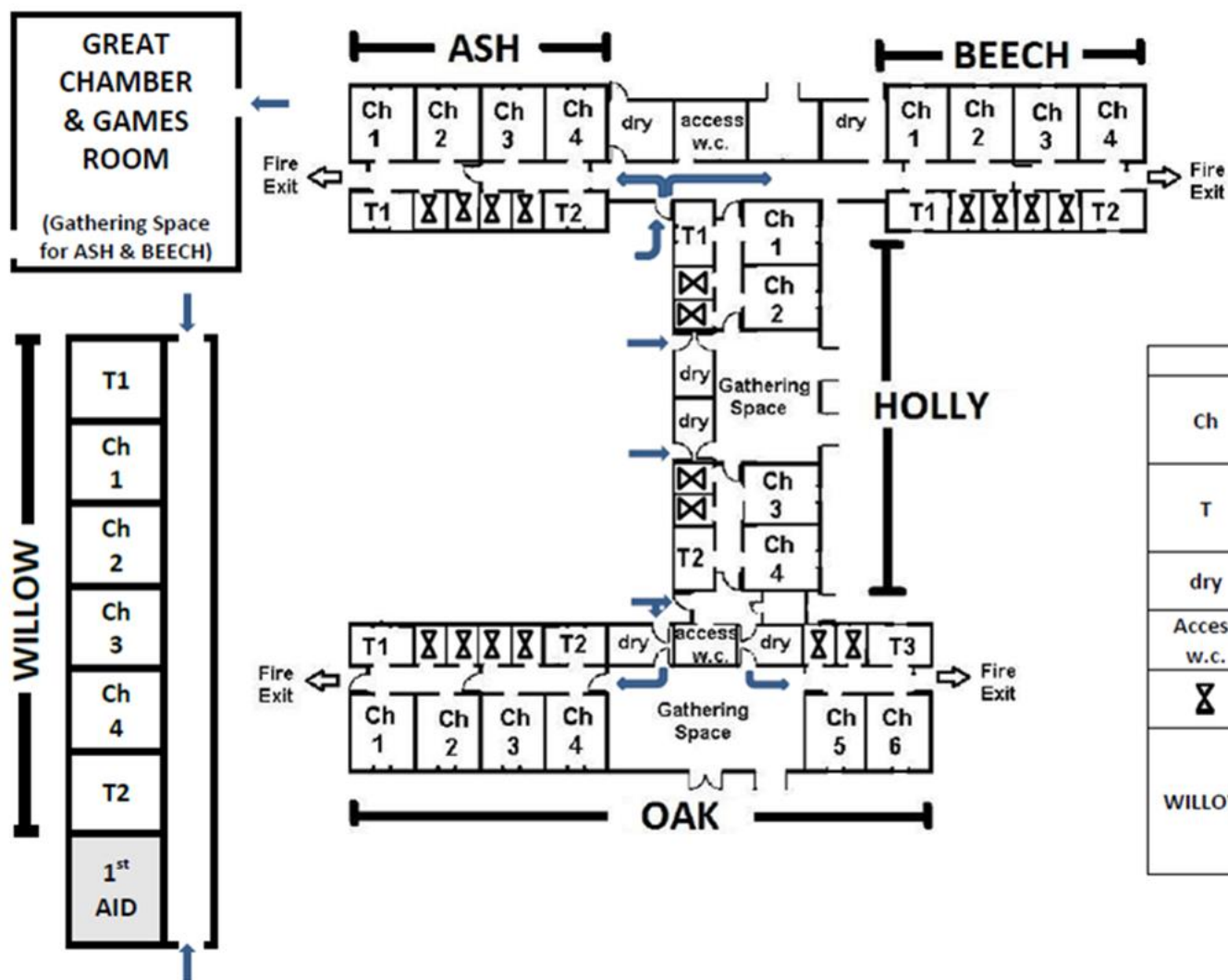

KEY	
Ch	Children's bedroom, each with 6 or 7 beds
T	Teacher's single bedroom with shower & sink
dry	Children's drying room
Access w.c.	Accessible toilet & shower room
⌘	Toilet & shower room
WILLOW	Separate building. Children's rooms have 4 beds. All rooms are en-suite









## Food.....

- All the children eat together in the centre's dining room – The Snuffle Hole;
- Children are fed three meals a day plus snacks through out the day and supper just before bedtime
- There is a choice at meal times including a cooked breakfast.
- Different dietary needs can be catered for – provide details on the medical form.



A typical day.....

8am – Children woken up by staff 8.20am -

Breakfast

9.15am Inspection – teach your child to  
make their bed if they can't already!

9.30am - Activities

12.20pm - Lunch

1pm - Tuck Shop

1.30pm - Activities

4pm - Recreation time and drinks

5.20pm - Evening Meal

6pm - Classroom session

7pm - Evening activity

7.45pm - Supper

8pm - Dormitories (showers, games, etc)

9.30pm - Lights Out (unless badger  
watching!)



# Contacts during the trip.....

- School will use the text service to keep in contact with parents when required. This includes if the coach is due back late on Friday;
- If there is a problem during the trip, please contact school who will contact the staff on site;
- Only contact Stubbington directly out of hours – their number is on the kit list letter



# On Friday.....

- The coach is due to return by the end of the day;
- Text service will be used to inform you of an early/late return;
- All children will be brought into the hall – please collect from here so we can make sure every child is safe;
- Children can be taken home as soon as we arrive otherwise they can be collected at the end of the day;
- No child will be allowed to walk home on their own;
- Siblings in other year groups can also be collected should you wish;
- Please let us know if your child is to go into after school club.



Any questions?

